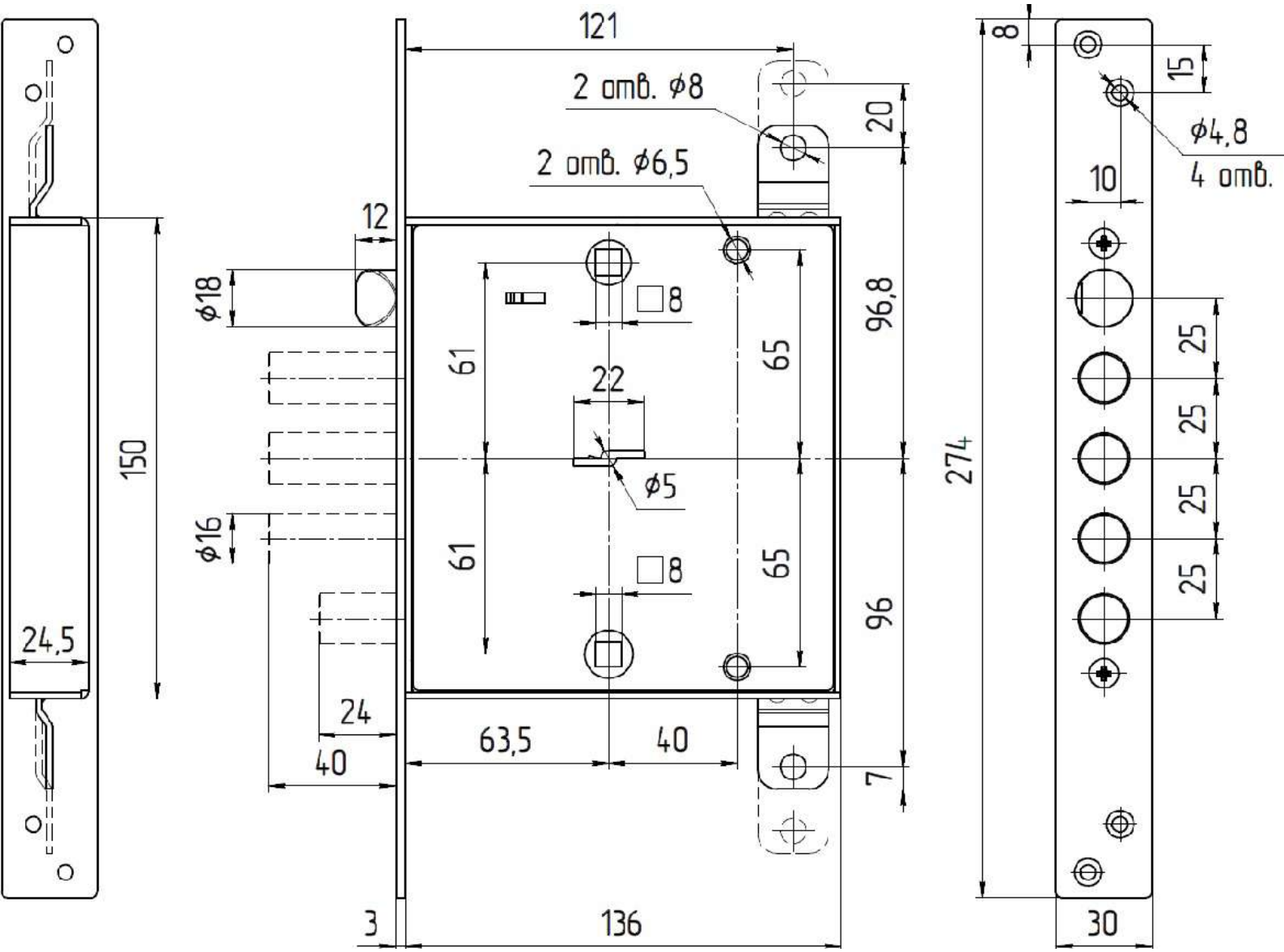

121
2 отв. ⌀8
2 отв. ⌀6,5
20
12
⌀18
□8
61
22
65
96,8
150
⌀5
⌀16
61
□8
65
96
24,5
24
40
63,5
40
7
3
136
8
15
⌀4,8
4 отв.
10
274
25
25
25
25
30